

NOTE
 The track has been designed to conform to the requirements of AS 2156.1 (Walking Tracks Part 1: Classification and signage) and AS 2156.2 (Walking Tracks Part 2: Infrastructure Design) for a Class 2 Track.

DATUM RL -1.0		LONGITUDINAL SECTION									
VERTICAL DATA		5.00%	1.77	-3.85%		0.00%		6.40%			
CUT -											
FILL +		0.022	-0.132	-0.249	0.642	0.974	0.990	0.793	0.032	0.278	0.000
DESIGN SURFACE LEVEL		2.800	3.178	2.793	2.408	2.100	2.132	2.772	3.412	4.052	4.350
EXISTING SURFACE LEVEL		2.778	3.610	3.042	1.766	1.126	1.143	1.979	3.380	3.774	4.350
CHAINAGE		0.000	10.000	20.000	30.000	40.000	50.000	60.000	70.000	80.000	84.650
HORIZONTAL DATA		R-5m		R5m	R-5m	R15m	R-5m		R10m		R-5m

LONGITUDINAL SECTION

Longitudinal Scale 1:250
 Vertical Scale 1:50

SITE PLAN
 Scale 1:100

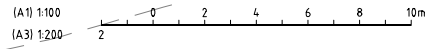

- V DRAIN/WATERCOURSE
- BATTER CUT
- BATTER FILL
- HAND RAILS

REV	DATE	DRAWN	REVD	APPR	REVISION
3	3-6-15	RJH		RJH	ISSUED FOR CONSTRUCTION

DRAWING NUMBER	REFERENCE DRAWING TITLE

TITLE



CLIENT KINGBOROUGH COUNCIL		PROJECT KETTERING RECREATION OVAL FOOTBRIDGE REPLACEMENT	
DRAWN MY	DRAWING CHECK AWL	REVIEWED	APPROVED R Hayes
DESIGNED RJH	DESIGN REVIEW	DATE	DATE 03-06-2015

TITLE PROPOSED FOOTBRIDGE REPLACEMENT BETWEEN KETTERING OVAL & THE MARINA TRACK - GENERAL ARRANGEMENT	
SCALE AS SHOWN	DRAWING No IS106500-03
REV 0	

DATE: 03/06/15 03:10:01 AM LOGINNAME: HAYES, ROBERT J LOCATION: I:\PMT\proj\as106500 - Kingborough Council\Brewer\mg

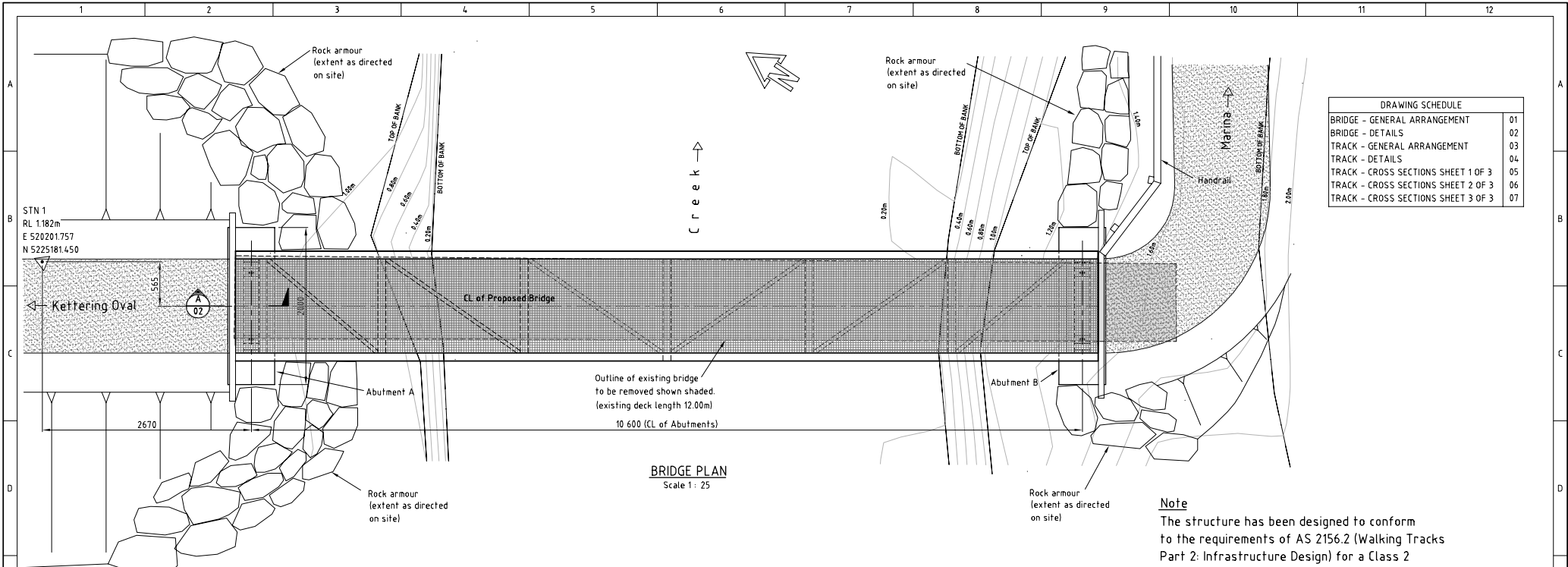

DRAWING SCHEDULE	
BRIDGE - GENERAL ARRANGEMENT	01
BRIDGE - DETAILS	02
TRACK - GENERAL ARRANGEMENT	03
TRACK - DETAILS	04
TRACK - CROSS SECTIONS SHEET 1 OF 3	05
TRACK - CROSS SECTIONS SHEET 2 OF 3	06
TRACK - CROSS SECTIONS SHEET 3 OF 3	07

BRIDGE PLAN
Scale 1 : 25

Note
The structure has been designed to conform to the requirements of AS 2156.2 (Walking Tracks Part 2: Infrastructure Design) for a Class 2 Track. Design live floor loading 4kPa.

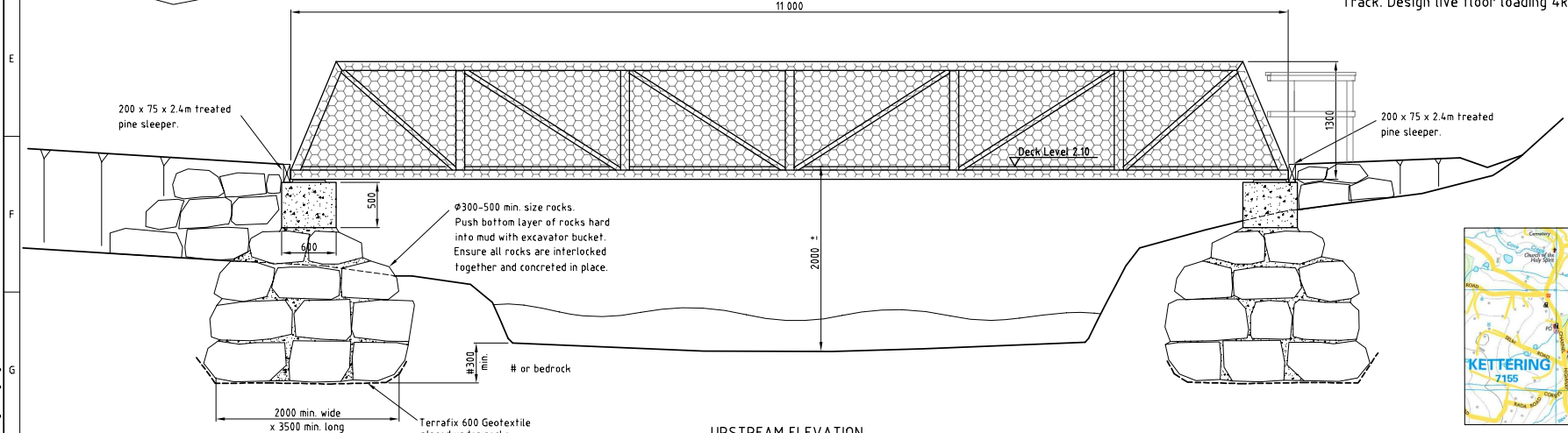

UPSTREAM ELEVATION
Scale 1: 25



LOCALITY MAP

(A1) 1:25
(A3) 1:50
0 500 1000 1500 2000 2500 mm

REV	DATE	DRAWN	REV'D	APP'D	REVISION
0	3-6-15	RJH			ISSUED FOR CONSTRUCTION

DRAWING NUMBER	REFERENCE DRAWING TITLE

JACOBS
 ABN 31 801 026 916 and ACH 801 026 916
 Jacobs Group (Australia) Pty Ltd
 (Incorporated in Australia)
 GPO Box 97160 Sydney NSW 1587
 Australia
 Tel: +61 3 4291 3711
 Fax: +61 3 4291 3265
 Web: www.jacobs.com

CLIENT KINGBOROUGH COUNCIL			
PROJECT KETTERING RECREATION OVAL FOOTBRIDGE REPLACEMENT			
DRAWN R/JH	DRAWING CHECK AWL	REVIEWED	APPROVED R Hayes
DESIGNED R/JH	DESIGN REVIEW	DATE	03-06-2015

TITLE PROPOSED FOOTBRIDGE REPLACEMENT BETWEEN KETTERING OVAL & THE MARINA BRIDGE - GENERAL ARRANGEMENT	
SCALE	DRAWING No IS106500-01
	REV 0

DATE: 06/06/15 16:11:50 AM LOGIN NAME: JAVIER, ROBERT J LOCATION: E:\Projects\151000 - Kingborough Council\Working Footbridge.dwg